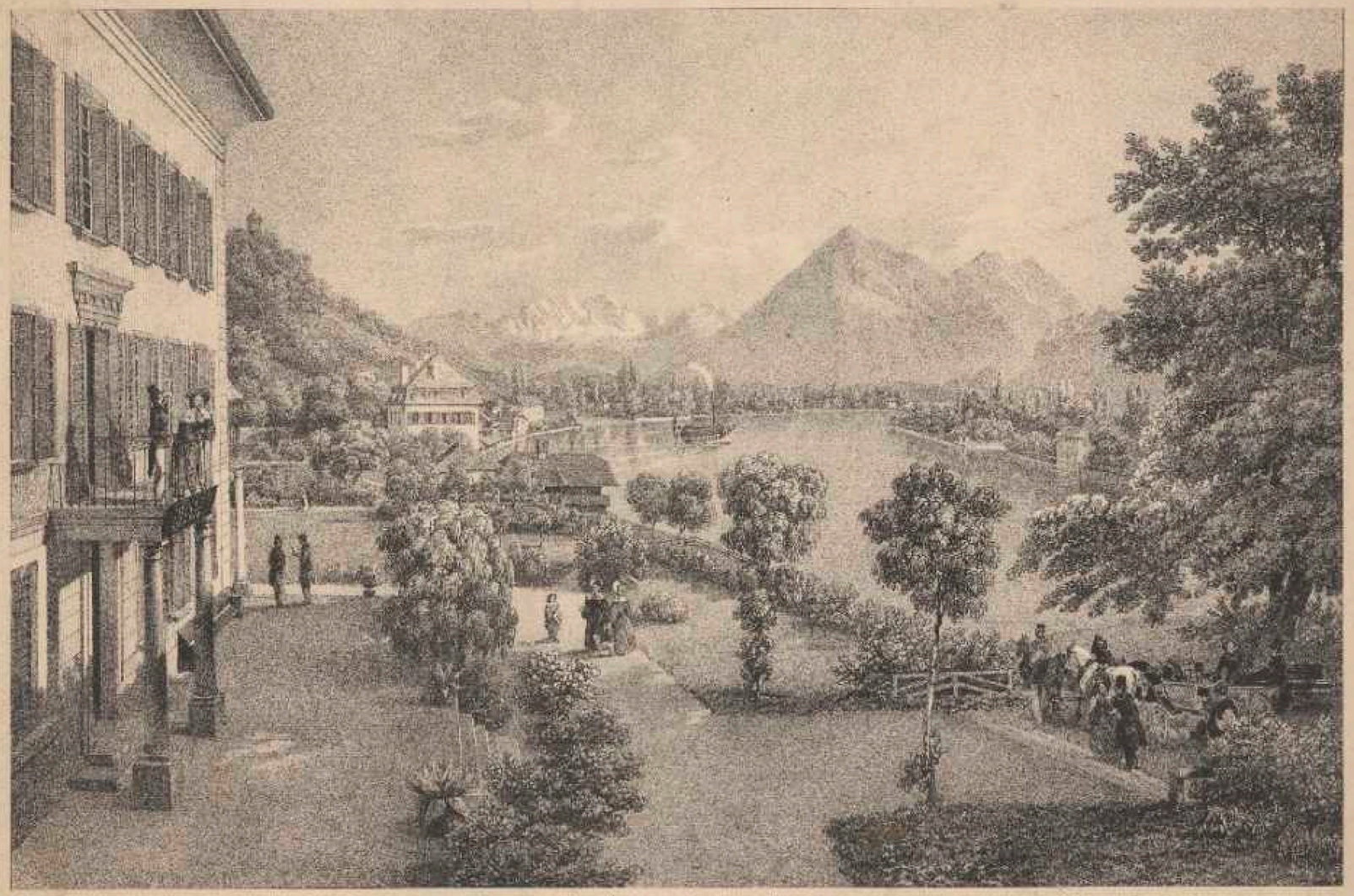

Vue prise depuis l Hôtel de Bellevue.

Près Thonon en Suisse.

22_022
FEET
the scale towards document