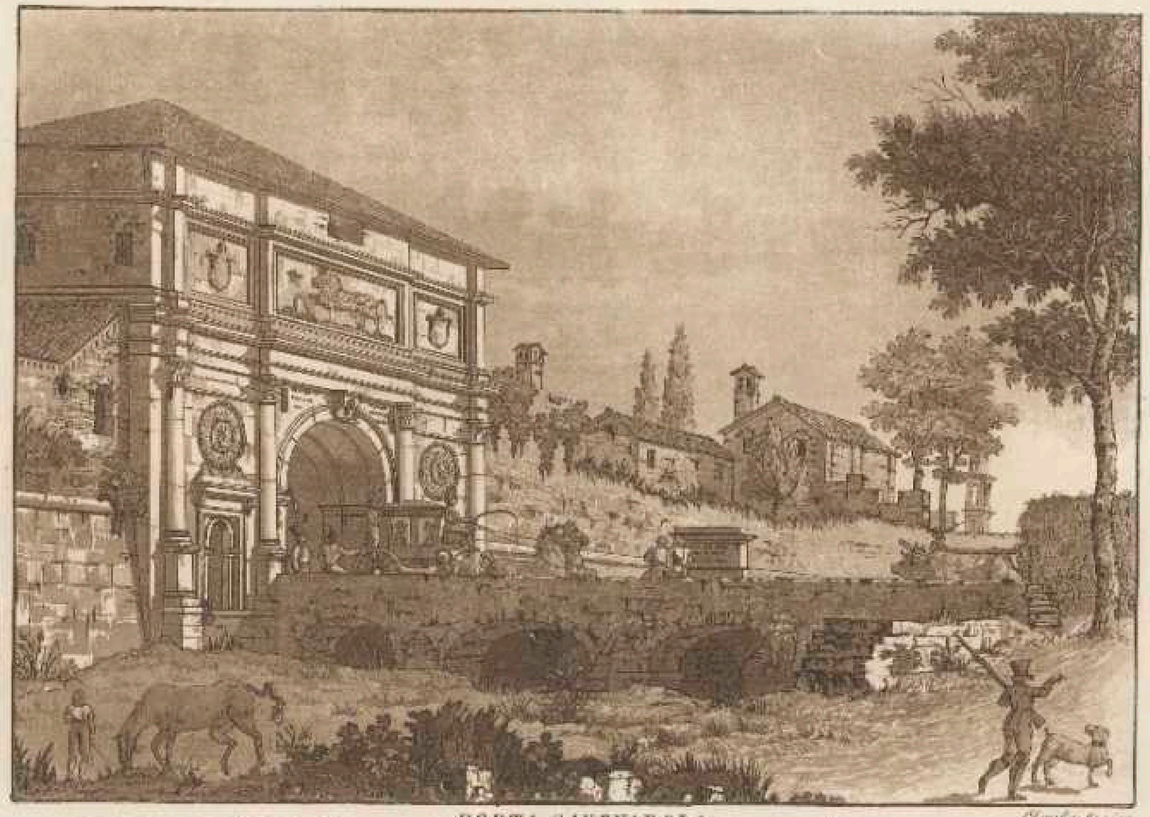

PORTA SAVONAROLA

A Carlo Rener d'Ehenworth R. Vice Delegato in Padova Croce d'Argento d'Ungh.

22_022