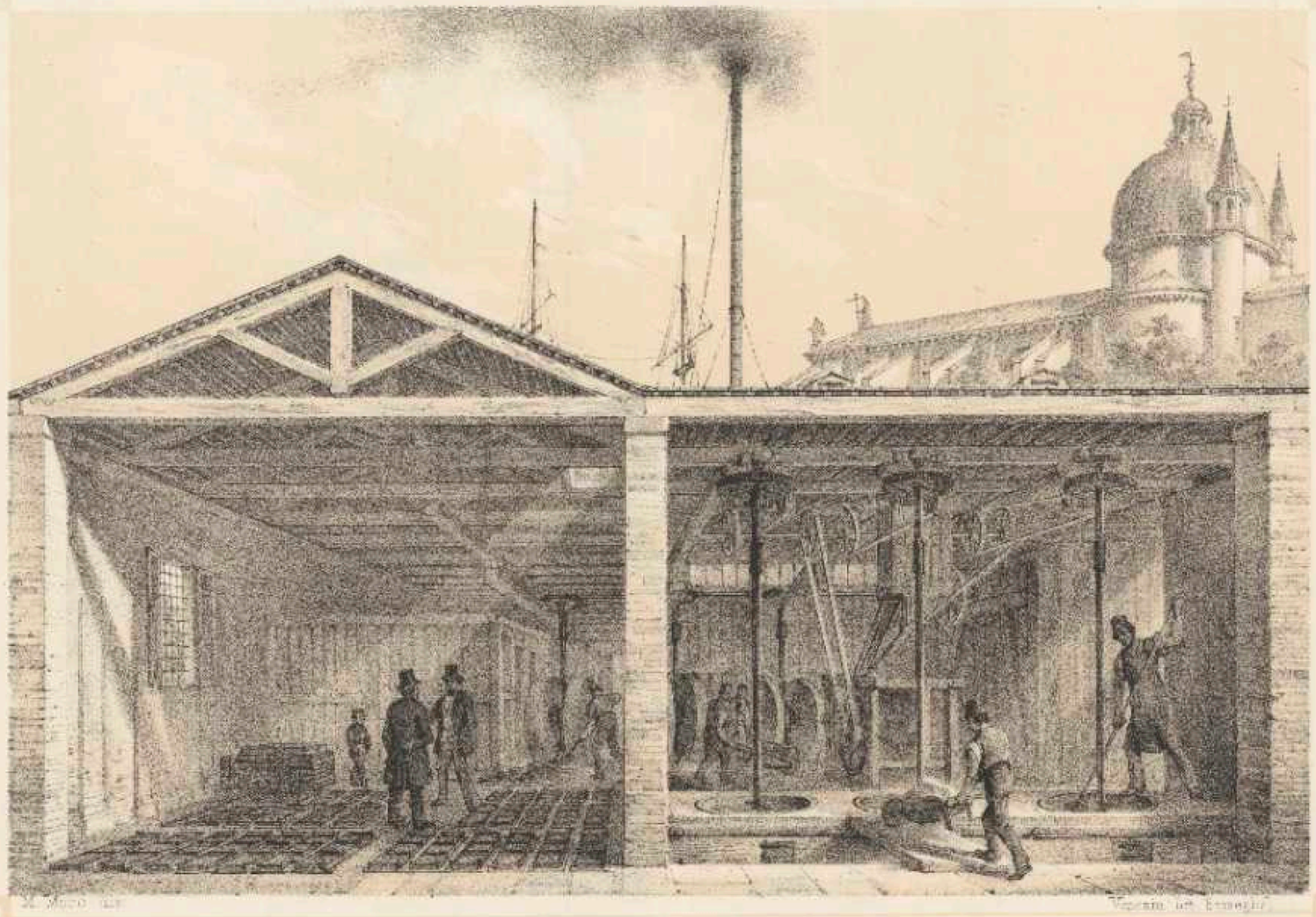

ASPHALT FABRIK
des Herrn S.M. Freiherrn v. Rothschild
in Venedig – erichtet von Wm. Schulze